

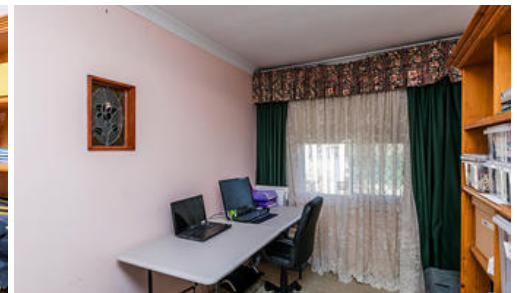

40 Jinda Rd, Koongamia



SOLD!

HUGE CHARACTER HOME

From front elevation, the property has got a charming cottage feel but on stepping inside the home, the expansiveness is immediately apparent.

A lead light feature front door opens into the vestibule, a great place to kick off your boots before stepping into the hallway. Located to the side is the study / office or 4th bedroom and from the other side of the hallway you are taken to family area. This space has a bay window plus dimmer lights and leads through to the dining area which is large enough to accommodate a 12 seat setting.

Stepping up is the well apportioned kitchen with heaps of cupboard space and enables you to can cast your eye over family activities as it overlooks the dining and family area. Besides the informal living area, there is also a formal lounge which includes a fire place, giving the room a real focal point.

From the secondary hallway are the bedrooms and family bathroom. The master is a great size and would easily accommodate a king bed whilst one of the other bedrooms has a walk-through annex, creating the perfect area as a walk-in robe or study space. The remaining bedroom is also a good size.

To the rear of the home is an additional area which would be good as a kids play room and leading off from here is the large laundry, extra shower and toilet.

The back yard boasts a massive free standing high pitched gabled pergola, creating an enormous

The above information provided has been furnished to us by the vendor/s. We have not verified whether or not that information is accurate and do not have any belief in one way or the other in its accuracy. We do not accept any responsibility to any person for its accuracy and do no more than pass it on. All interested parties should make and rely upon their own inquiries in order to determine whether or not this information is in fact accurate.

4 1 1

Price	SOLD for \$33,000
Property Type	residential
Property ID	1700
Land Area	751 m2

Agent Details

Office Details

Midvale
2/220 Morrison Road Midvale WA 6056
Australia
08 9255 1357

